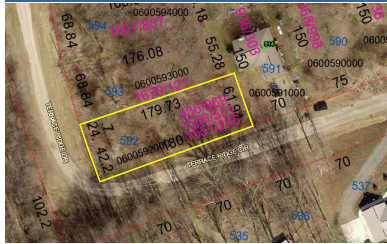
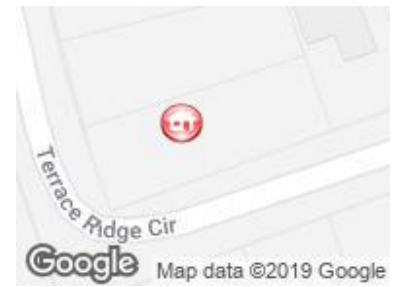

**ALL FIELDS WITH EMAIL**

**MLS #** 20190224  
**Class** LAND  
**Type** Vacant Land  
**Area** Apple Valley  
**Asking Price** \$3,500  
**Address** Lot 592 Grand Valley View  
**Address 2** 600 Terrace Ridge Drive  
**City** Howard  
**State** OH  
**Zip** 43028  
**Status** Active  
**Sale/Rent** For Sale  
**IDX Include** Y

**GENERAL**

<b>VOW Include</b>	Yes	<b>VOW Address</b>	Yes
<b>VOW Comment</b>	Yes	<b>VOW AVM</b>	Yes
<b>Agent Hit Count</b>	0	<b>Client Hit Count</b>	0
<b>Number of Acres</b>	0.2587	<b>Price Per Acre</b>	
<b>Agent - Agent Name and Phone</b>	Sam Miller - Main: 740-397-7800	<b>Agent - E-mail</b>	samsells@sammiller.com
<b>Listing Office 1 - Office Name</b>	Re/Max Stars	<b>Listing Office 1 - Phone Number</b>	Main: 740-392-7000
<b>Listing Agent 2 - Agent Name and Phone</b>	Joe Conkle - Main: 740-392-1300	<b>Listing Agent 2 - E-mail</b>	joeconkle@sammiller.com
<b>Listing Office 2 - Office Name</b>	Re/Max Stars	<b>Listing Office 2 - Phone Number</b>	Main: 740-392-7000
<b>Listing Agent 3 - Agent Name and Phone</b>		<b>Listing Agent 3 - E-mail</b>	
<b>Listing Office 3 - Office Name</b>		<b>Listing Office 3 - Phone Number</b>	
<b>Auction Y/N</b>	No	<b>School District</b>	Mount Vernon
<b>Public School</b>	Pleasant St-MTV District	<b>County</b>	In Knox County
<b>Township</b>	Brown	<b>Subdivision</b>	Grand Valley View
<b>Comp-Variable Y/N</b>	No	<b>Semi-Annual Taxes</b>	36.61*
<b>Parcel #</b>	06-00592.000	<b>Lot #</b>	592
<b>Listing Date</b>	3/26/2019	<b>Expiration Date</b>	12/31/2019
<b>Lot Size/Acres</b>	.2587	<b>Zoning</b>	RES
<b>Assessments</b>	12.50*	<b>Directions</b>	
<b>CAUV Y/N</b>	No	<b>CAUV \$ Amount</b>	\$0.00
<b>Documents On File</b>		<b>Off Market Date</b>	
<b>Associated Document Count</b>	0	<b>Search By Map</b>	
<b>Tax ID</b>		<b>Update Date</b>	3/28/2019
<b>Status Date</b>	3/28/2019	<b>HotSheet Date</b>	3/28/2019
<b>Price Date</b>	3/28/2019	<b>Input Date</b>	3/28/2019 3:13 PM
<b>General Date</b>	3/26/2019	<b>Original Price</b>	\$3,500
<b>Days On Market</b>	2	<b>City Corps. Limit</b>	No
<b>Homestead Y/N</b>	No	<b>Homestead \$ Amount</b>	\$0.00
<b>Village</b>	Other	<b>Comp-SB</b>	0
<b>Comp-BB</b>	\$200	<b>Picture Count</b>	1

**FEATURES**

<b>WATER</b>	<b>SEWER</b>	<b>YARD</b>
County	County	Paved Street
		<b>APPLE VALLEY SUBDIVISION</b>
		Grand Valley View

**FINANCIAL**

Financing Remarks

**SOLD STATUS**

<b>How Sold</b>	<b>Contract Date</b>
<b>Closing Date</b>	<b>Sold Price</b>
<b>Selling Agent 1 - Agent Name</b>	<b>Selling Office 1 - Office Name</b>
<b>Seller Concessions Y/N</b>	<b>Seller Concessions</b>
<b>Financing</b>	

**REMARKS**

**Remarks** Corner lot located in Grand Valley View Subdivision, situated on the corner of Terrace Ridge Drive and Terrace Ridge Circle, lot measures .2587 of an acre, located in Brown Township and in Mount Vernon Schools, priced to sell fast at \$3,500.

**AGENT TO AGENT REMARKS**

**Showing Phone** 740-397-7800

**Agent to Agent Remarks**