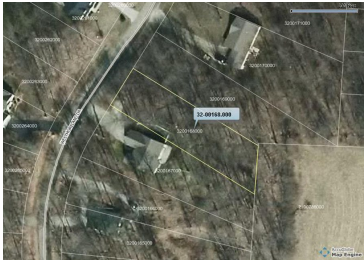

**ALL FIELDS DETAIL**

**MLS #** 20150314  
**Class** LAND  
**Type** Vacant Land  
**Area** Apple Valley  
**Asking Price** \$5,000  
**Address** Lot 168 Highland Hills  
**Address 2** Westmoreland Drive  
**City** Howard  
**State** OH  
**Zip** 43028  
**Status** Active  
**Sale/Rent** For Sale  
**IDX Include** Yes

**GENERAL**

<b>VOW Include</b>	Yes	<b>VOW Address</b>	Yes
<b>VOW Comment</b>	Yes	<b>VOW AVM</b>	Yes
<b>Agent Hit Count</b>	0	<b>Client Hit Count</b>	0
<b>Number of Acres</b>	0.3808	<b>Price Per Acre</b>	
<b>Auction Y/N</b>	No	<b>Agent</b>	<a href="#">Sam Miller - Main: 740-397-7800</a>
<b>Listing Office 1</b>	<a href="#">Re/Max Stars - Main: 740-392-7000</a>	<b>Listing Agent 2</b>	Joe Conkle - Main: 740-392-1300
<b>Listing Office 2</b>	Re/Max Stars - Main: 740-392-7000	<b>Listing Agent 3</b>	
<b>Listing Office 3</b>		<b>School District</b>	East Knox
<b>Public School</b>	East Knox	<b>County</b>	In Knox County
<b>Township</b>	Howard	<b>Subdivision</b>	Apple Valley
<b>Comp-Variable Y/N</b>	No	<b>Semi-Annual Taxes</b>	31.72*
<b>Parcel #</b>	32-00168.000	<b>Lot #</b>	168
<b>Listing Date</b>	4/17/2015	<b>Expiration Date</b>	4/15/2016
<b>Lot Size/Acres</b>	.3808	<b>Zoning</b>	RES
<b>Assessments</b>	12.50*	<b>Directions</b>	
<b>Parcel #1</b>		<b>Parcel #2</b>	
<b>Parcel #3</b>		<b>Parcel #4</b>	
<b>CAUV Y/N</b>		<b>Documents On File</b>	
<b>Off Market Date</b>		<b>Associated Document Count</b>	0
<b>Search By Map</b>		<b>Tax ID</b>	
<b>Update Date</b>	4/17/2015	<b>Status Date</b>	4/17/2015
<b>HotSheet Date</b>	4/17/2015	<b>Price Date</b>	4/17/2015
<b>Input Date</b>	4/17/2015 8:35 AM	<b>Original Price</b>	\$5,000
<b>City Corps. Limit</b>	No	<b>CAUV</b>	
<b>Village</b>	Other	<b>Comp-SB</b>	0
<b>Comp-BB</b>	4	<b>Picture</b>	1

**FEATURES**

<b>WATER</b>	<b>SEWER</b>	<b>YARD</b>
County	County	Paved Street
		<b>APPLE VALLEY SUBDIVISION</b>
		Highland Hills

**FINANCIAL**

Financing Remarks

**SOLD STATUS**

<b>How Sold</b>	<b>Contract Date</b>
<b>Closing Date</b>	<b>Sold Price</b>
<b>Selling Agent 1</b>	<b>Selling Office 1</b>
<b>Seller Concessions Y/N</b>	<b>Seller Concessions</b>
<b>Financing</b>	

**REMARKS**

Future building site located on Westmoreland Drive in Highland Hills Subdivision, located in Howard Township and in East Knox School District, lot measures .3808 of an acre, county water and sewer available for hook up, adjoining lot (Lot 169 Highland Hills) also available for sale, priced to sell at \$5,000.